

→ Referee's Plat

LOT 2 PARCEL 1

CLARK'S TRACT / 39th

3580-1690

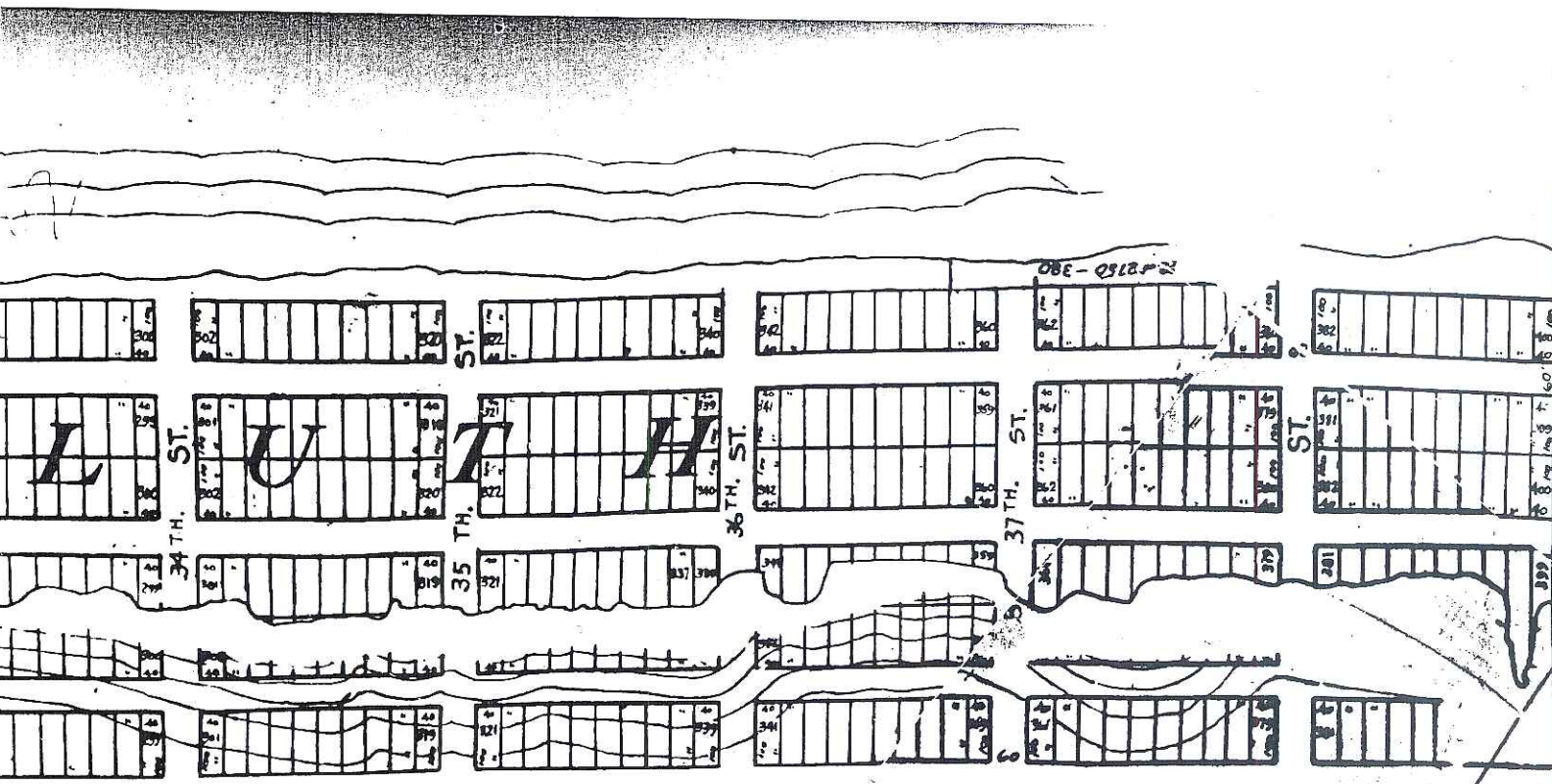
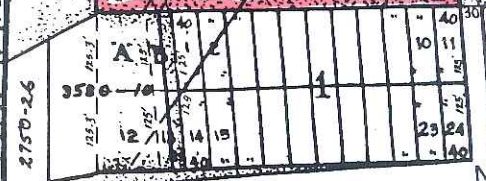

BAY

1



41st
↓

LOT 2 SEC 12
PARCEL 2

43rd
↓

PARCEL 4

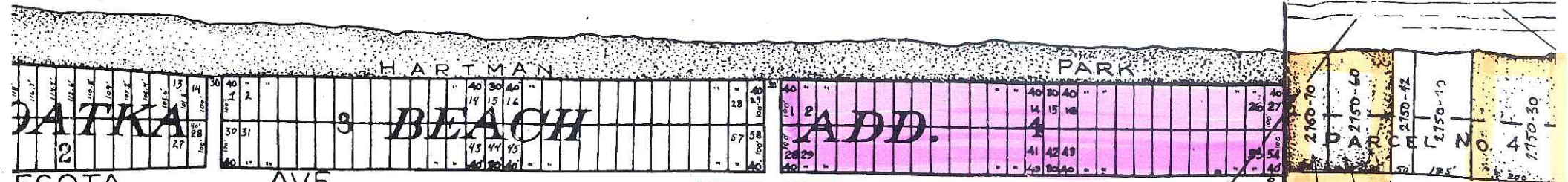

GOV. LOT 2, SEC. 12-49-14

OUTLOT 2

OUTLOT 1
3580 - 1700

SEC 12, 13, 14
SEC 15, 16, 17

PARCEL 3

BUS

2750.50



2

LOT 1 SEC 13 PARCEL 5

REFEREE'S

2150-60	2150-62	2150-63	2150-30
AR	FR	NO	4

MINN. POINT

RANGE 137
RANGE 138

BATH HOUSE

U.S.E. BASE LINE

GOV. LOT 1--PARCEL 5
2150-80

PARKING

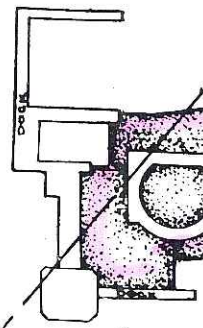

← 2

U.S HARBOR LINE

N. 42°-36'-39" W. = 10027.83'

3 →

SUPERIOR

PARCEL 6

LOT 1 SEC 18

PLAT

OF

CITY OF DULUTH

PARCEL 6
2750-90

U.S.C.S. PRIMARY BASE LINE

2750-90

A E h

NORTH

SKY HARBOR AIR PORT
PARCEL 6

PARCEL

Buildings as
to Wallner v
as persr

SEC. 18-49-1A
SEC. 19-49-1B

Pt. No. 6

← 3

→

← SUPERIOR →
OF

U.S.G.S. PRIMARY BASE LINE

2750-90

PARCEL 7

2750-100

8
2750-110

9
2750-132

10
2750-130

11
2750-160

12
2750-170

LOT

WATER

LIC

SUPERIOR

PARCEL 8
2750-120

10
2750-140

12
2750-160

14
2750-180

WORTH SKY HARBOR AIR PORT
PARCEL 6

PARCEL 7

SEC. 18-49-14
SEC. 19-49-13
S1/2

Pt. No. 6

N. 45° 16' 16.5" W. 5293.52'

BAY

← ↑

5 →

MINNESOTA

POINT

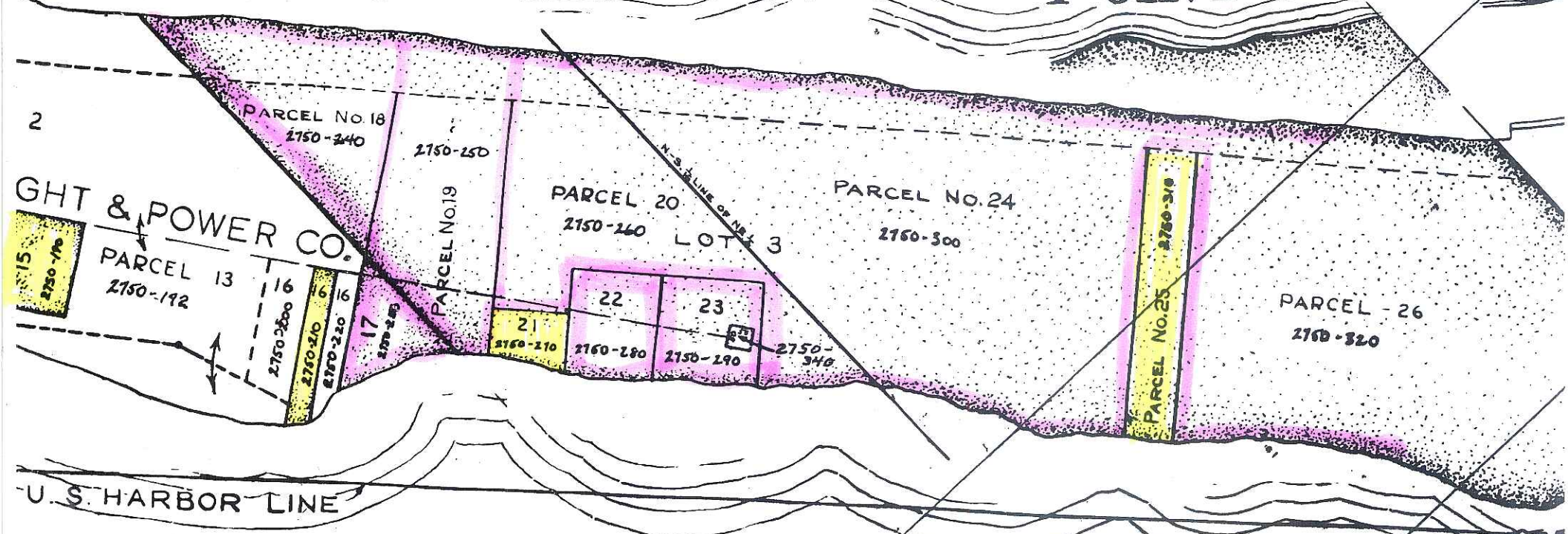

LIGHT & POWER CO.

U.S. HARBOR LINE

MINNESOTA.
WISCONSIN

- Deed 697 p. 185-187
Sept 13, 1939
- Deed 697 p. 181-184
Sept. 13, 1939

- Council Proceedings - MN
March 9, 1938
- Indenture - Park Realty
Nov. 30 1936

←5

6→

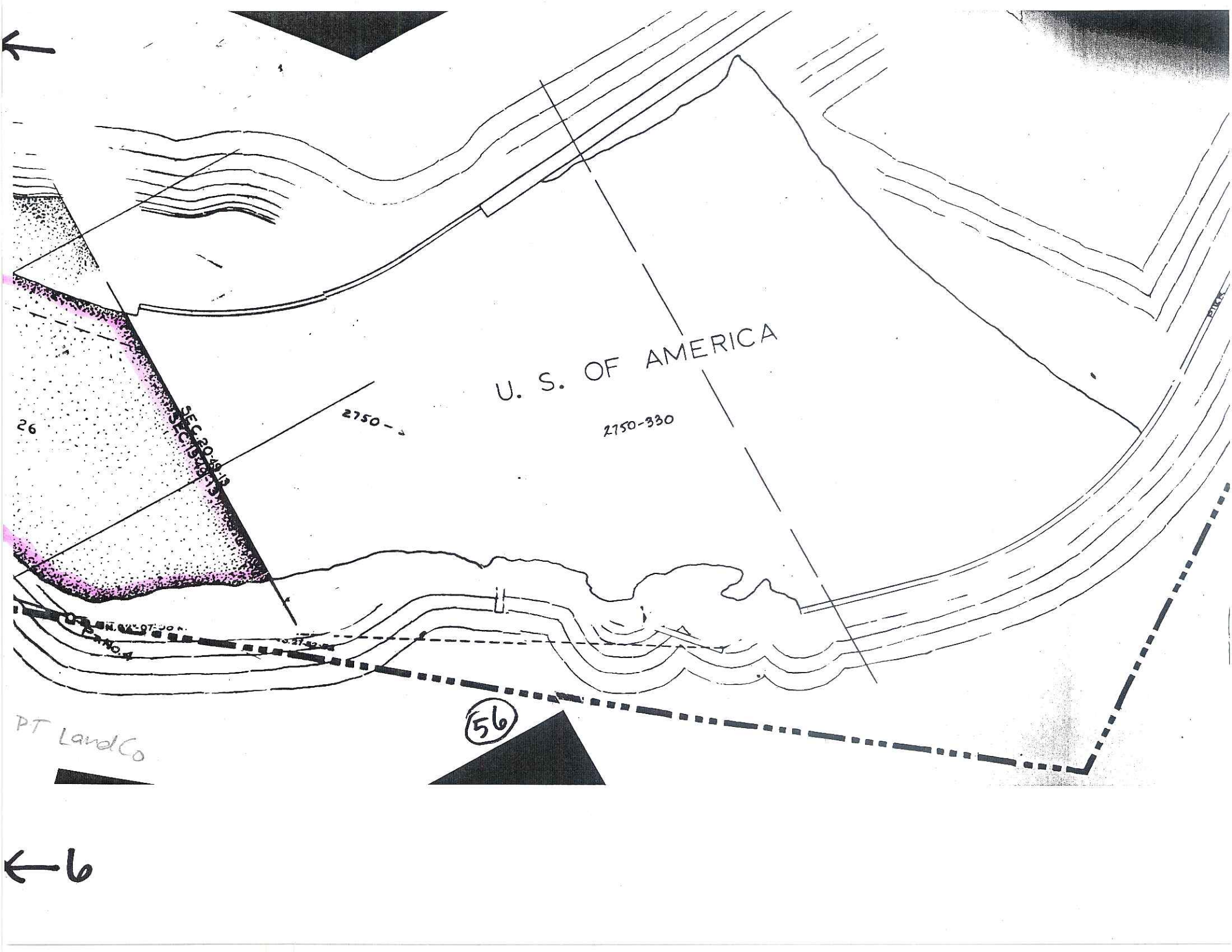

26

SEC 20-18-13
SEC 19-18-13

U. S. OF AMERICA

2750-330

2150-330

56

PT LandCo

← 6

↑